

FILED
GREENVILLE CO. S. C.
AUG 11 8 46 AM '86
DUNNIE S. TANKERSLEY
R.M.C.

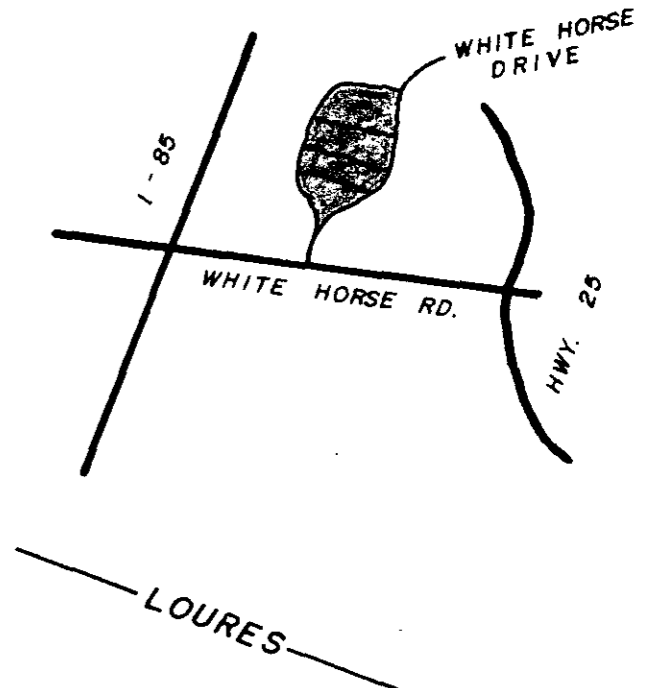
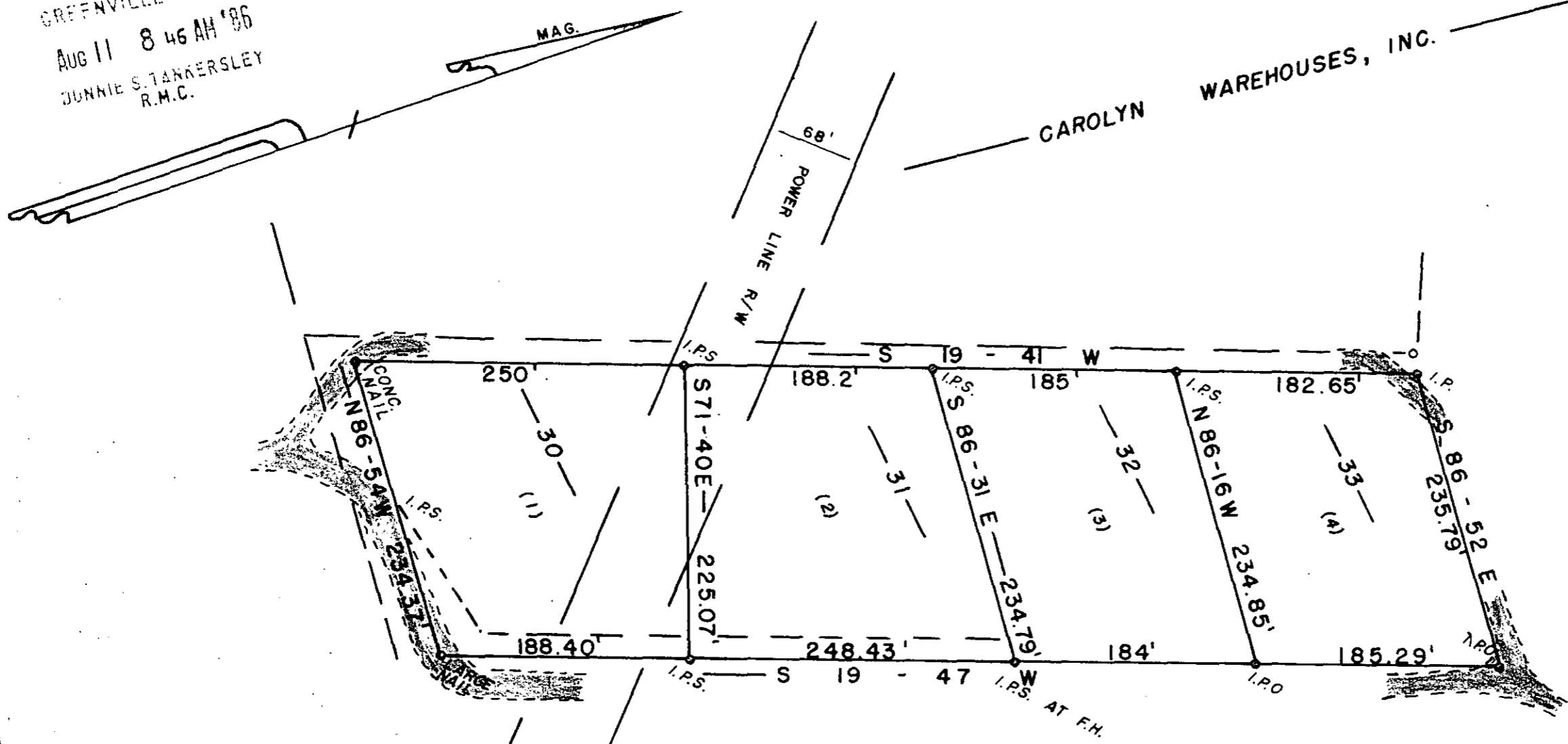

TOTAL AREA = 4.17 AC.
USED FOR ROAD = 0.10 AC.*

THIS PLAT IS NOT A SUBDIVISION
AS DEFINED BY THE GREENVILLE
COUNTY SUBDIVISION REGULATIONS.

8/11/1986 *John C. King*
Chairman, Secretary, or Director of
Planning.
Greenville County Planning Commission

✓ 12-3-55
AUG 11 1986

5899
SURVEY FOR

CAROLYN WAREHOUSES, INC.

GREENVILLE CO. SOUTH CAROLINA

WEBB SURVEYING & MAPPING GROUP
P.O. BOX 4756 - 29608

100 0 100 200

SCALE 1" = 100 FT. AUG 11 1986
DATE JUNE 1986

- I HEREBY CERTIFY THE RATIO OF PERECSON OF THE FIELD SURVEY IS 1/_____ THE AREA WAS DETERMINED BY _____ CALCULATION
- I HEREBY CERTIFY THAT THE PROPERTY LINES AND ANY IMPROVMENTS ARE CORRECT AND NO VISIBLE ENCROACHMENTS EXIST UNLESS OTHERWISE SHOWN
- THIS PROPERTY IS SUBJECT TO ANY EASEMENTS OR RIGHT OFWAYS OF RECORD OR NOT OF RECORD
- THIS _____ IS NOT WITHIN A FLOOD HAZARD AREA

REF: PLAT PALMETTA LOOM REED CO.
BY DALTON & NEVES 1984 (NOT RECORDED)
REF: PLAT BOOK KK PAGE 157 B

B.B.R. WG 2.1 - 1 - 30 THRU 33

THE PRINT MACHINE, INC. N23031

MICROFILMED 5.00